Early Journal Content on JSTOR, Free to Anyone in the World

This article is one of nearly 500,000 scholarly works digitized and made freely available to everyone in the world by JSTOR.

Known as the Early Journal Content, this set of works include research articles, news, letters, and other writings published in more than 200 of the oldest leading academic journals. The works date from the mid-seventeenth to the early twentieth centuries.

We encourage people to read and share the Early Journal Content openly and to tell others that this resource exists. People may post this content online or redistribute in any way for non-commercial purposes.

Read more about Early Journal Content at http://about.jstor.org/participate-jstor/individuals/early-journal-content.

JSTOR is a digital library of academic journals, books, and primary source objects. JSTOR helps people discover, use, and build upon a wide range of content through a powerful research and teaching platform, and preserves this content for future generations. JSTOR is part of ITHAKA, a not-for-profit organization that also includes Ithaka S+R and Portico. For more information about JSTOR, please contact support@jstor.org.

THE BULLETIN OF
THE CLEVELAND MUSEUM OF ART
CLEVELAND, OHIO

EIGHTH YEAR MARCH 1921 NUMBER 3

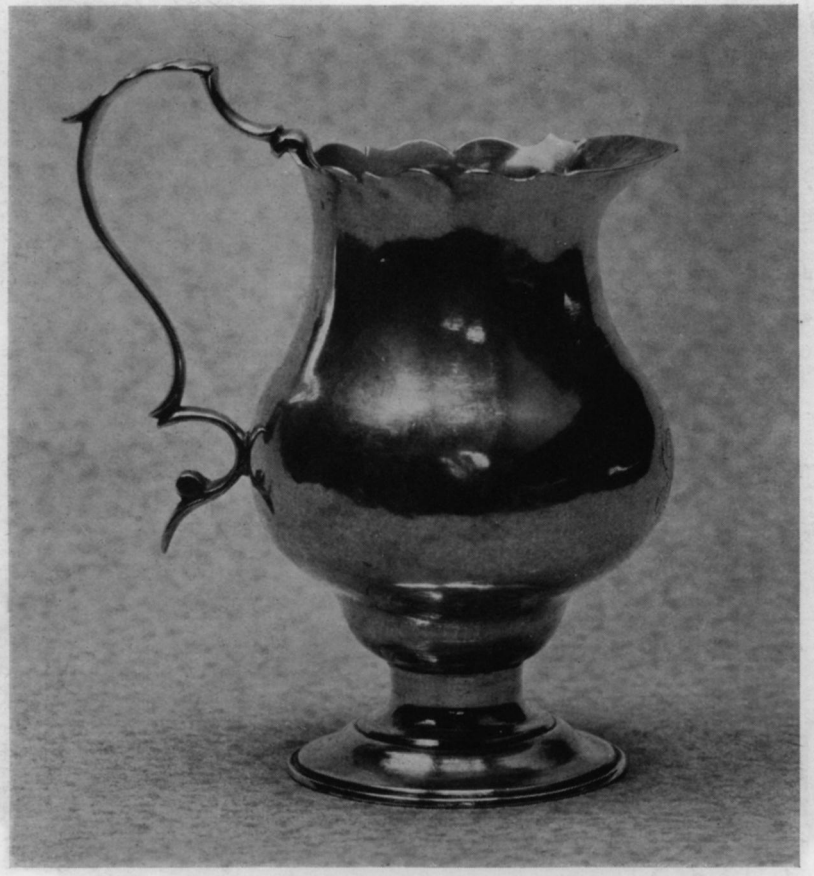

SILVER CREAMER
by Paul Revere (1735-1818)
Gift of J. H. Wade

6.	4:00 P.M.	"Laces," by William M. Milliken.
9.	8:15 P.M.	"The Sonata for Violoncello and Pianoforte," by Thomas Whitney Surette. Sixth lecture in the course on The Appreciation of Chamber Music. Victor de Gomez and Nathan Fryer will play the Sonata for Cello and Piano in A Major by Beethoven and the First Movement of the Sonata for Cello and Piano in E Minor by Brahms.
10.	3:00 P.M.	"Form in Folk-song," by Mr. Surette. Fifth lecture in the course on The Appreciation of Music.
12.	10:00 and 11:00 A.M.	Singing Classes for the Children of Members, led by Mr. Surette.
	2:00 P.M.	Entertainment for Young People. "Animal Design in Museum Objects," by Jean Corser.
13.	4:00 P.M.	Singing, led by Mr. Surette.
16.	8:15 P.M.	"Garden Architecture," by Prof. J. S. Pray. Fifth lecture in the course on Landscape Architecture.
17.	3:00 P.M.	"Dance Forms (Eighteenth Century)," by Mr. Pope. Sixth lecture in the course on The Appreciation of Music.
19.	2:00 P.M.	Entertainment for Young People. Easter Program, by Henry Turner Bailey.
20.	4:00 P.M.	"John Singleton Copley and His Sitters," by Frank W. Bayley.
23.	8:15 P.M.	"Pierre Puvis de Chavannes," by Henry Turner Bailey. Sixth lecture in the course on Great Masters of Painting Represented in the Museum Collections.
24.	3:00 P.M.	"Dance Forms (Nineteenth Century)," by Mr. Pope. Seventh lecture in the course on The Appreciation of Music.
25.	2:00 P.M.	Entertainment for Young People. "Camp Life and Crafts," by Mrs. Edward L. Gulick.
27.	4:00 P.M.	"Easter Symbolism," by Mrs. Ethel Pool.
30.	8:15 P.M.	"Lighting the Home," by M. Luckiesh.
31.		(Lecture in the course on The Appreciation of Music omitted).

EXHIBITIONS

Gallery II.	Seventeenth and Eighteenth Century English Room.
Gallery IX.	Paintings by Contemporary American Artists.
Gallery X.	Laces in the Museum Collection.
Gallery XI.	Memorial Exhibition of Etchings by Otto H. Bacher.
Library.	Exhibition of Bookplates.
	Exhibition of Medici Prints.